

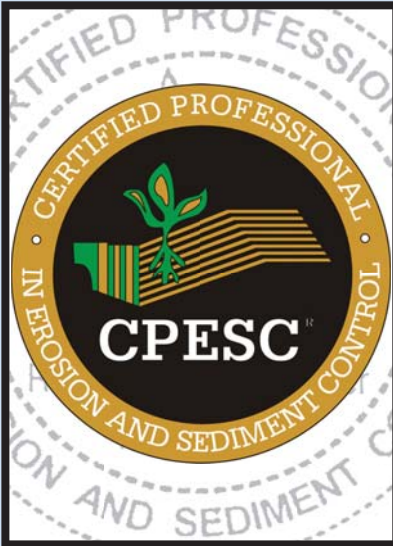

Delta Engineers & Architects, P.C.'s Environmental Department

Stormwater Management, Erosion, and Sediment Control Services



New York State Department of Environmental Conservation
Division of Water
625 Broadway, 4th Floor
Albany, New York 12233-3505

MS4 Stormwater Pollution Prevention Plan (SWPPP) Acceptance Form
for
Construction Activities Seeking Authorization Under SPDES General Permit GP-0-08-001
(NOTE: Attach Completed Form to Notice Of Intent and Submit to Address Above)

Name of MS4: _____

MS4 Permit Identification Number: NYR 20A _____

I. Project Owner/Operator Information

1. Owner/Operator Name: _____

2. Street Address: _____

3. City/State/Zip: _____

II. Project Site Information

4. Project/Site Name: _____

5. Street Address: _____

6. City/State/Zip: _____

III. Stormwater Pollution Prevention Plan (SWPPP) Review and Acceptance Information

7. SWPPP Reviewed by: _____

8. Title/Position: _____

9. Date Final SWPPP Reviewed and Accepted: _____

V. Certification Statement - MS4 Official (principal executive officer or ranking elected official) or Designated Authorized Representative

I hereby certify that the final Stormwater Pollution Prevention Plan (SWPPP) for the construction project identified in question 4 has been reviewed and determined to be in conformance with the requirements in the SPDES General Permit for Stormwater Discharges from Municipal Separate Storm Sewer Systems (MS4s) (hereinafter, I understand that supplying false, incorrect or inaccurate information is a violation of the MS4 general permit and the laws of the State of New York and could subject me to criminal, civil and/or administrative proceedings.

Printed Name: _____

Title/Position: _____

Signature: _____ Date: _____

We are a seamless extension of our clients' organizations

A Recognized Leader in Stormwater Management, Erosion, and Sediment Control

In the summer of 2008, Millennium Pipeline Company enlisted the services of Delta Engineers to provide Stormwater Management, Erosion, and Sediment Control inspections for their 182 mile pipeline project that is being installed across New York. The multi-million dollar project required additional erosion and sediment control design as well as site inspections to ensure compliance with New York State stormwater regulations. Delta quickly assembled four teams of stormwater, erosion, and sediment control professionals to assist Millennium with design and weekly inspection services to ensure that this project stays on track.

Municipal Stormwater Services

Beginning in September 2008, regulated MS4 (Municipal Separate Storm Sewer System) municipalities are required to review and approve Stormwater Pollution Prevention Plans (SWPPP's) for projects being developed in their municipality. This means the burden of providing technical review, approval, and certification of these stormwater plans is now the responsibility of the Municipality. Delta realizes many MS4 Municipalities may not have the professional resources on staff or the expertise to handle this technical review and new requirement. Delta Engineers can be an extension of the team by providing this review in a timely manner. In doing so, projects that are important to the community will be kept on track. Often these costs can be passed on to the applicant in the form of a fee, with no additional cost burden to the Municipality.

Whether you are a Municipality, Private Developer, or Contractor, Delta's expertise in Stormwater Management, Erosion, and Sediment Control can benefit your project. For more information on the above please contact Robert Harner, PE, CPESC at 607-231-6609.

Written By: Robert Harner, PE, CPESC, Director



184 Court Street
Binghamton, NY 13901
(607) 231-6600
www.deltaengineers.com